

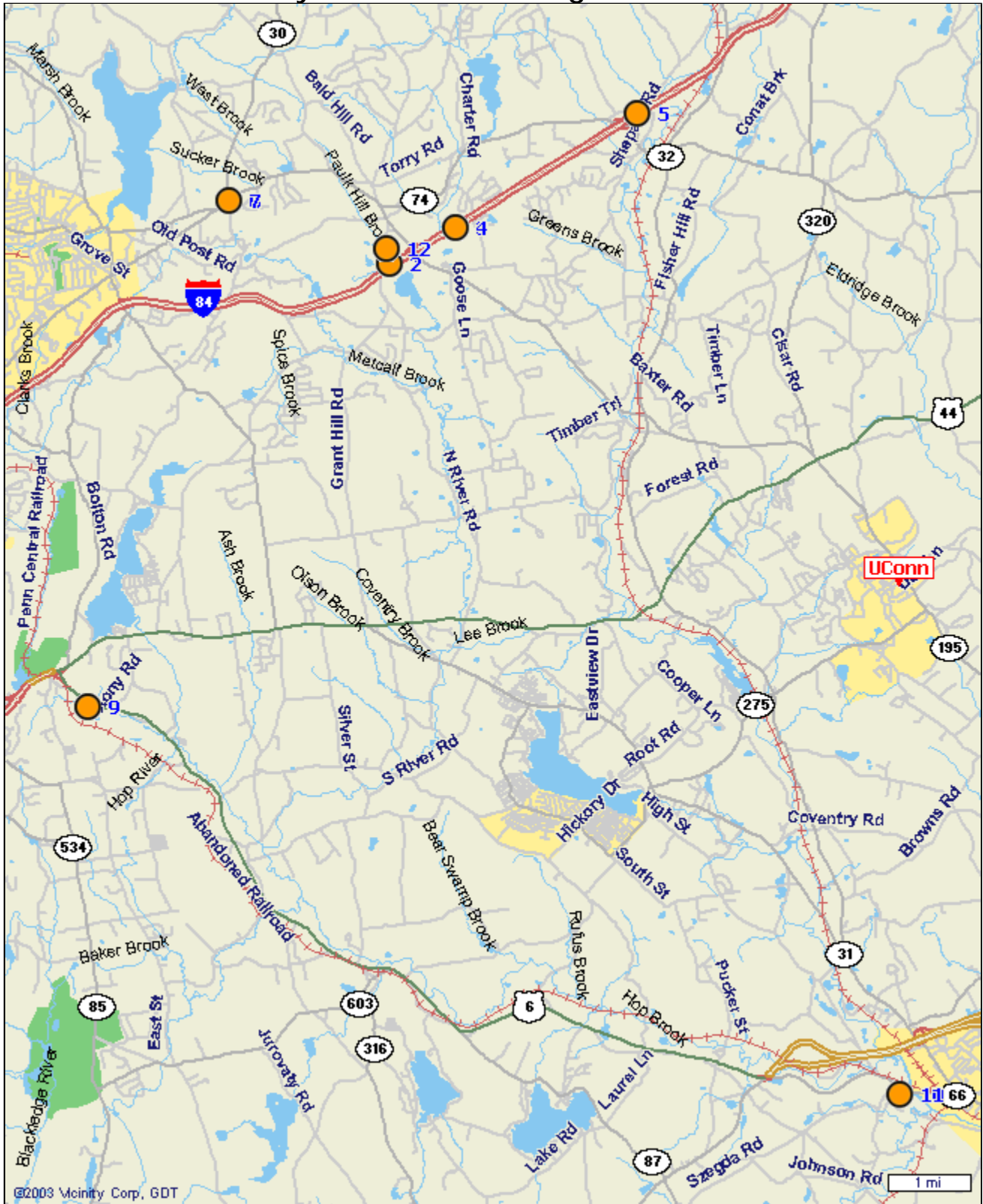

University of Connecticut - Big East Conference





University of Connecticut - Big East Conference

Store Location(s)

UConn
North Eagleville Road
Storrs, CT 06269

Map Icon	Panel #	Media Type	Distance	Facing	H x W	DEC	Illum.
1	1000	Permanent Bulletin	7.25 mi.	West	14'0" X 48'0"	29000	Yes
Location: I-84, 1/4 MILE W/O EXIT 68 N/S F/W							
2	1001	Permanent Bulletin	7.25 mi.	East	14'0" X 48'0"	29000	Yes
Location: I-84, 1/4 MILE W/O EXIT 68 N/S F/W							
3	1002	Permanent Bulletin	6.87 mi.	East	14'0" X 48'0"	29000	Yes
Location: I-84 1/4 MILE E/O EXIT 68 S/S F/W							
4	1003	Permanent Bulletin	6.87 mi.	West	14'0" X 48'0"	29000	Yes
Location: I-84 1/4 MILE E/O EXIT 68 SS FW							
5	1004	Permanent Bulletin	6.50 mi.	East	14'0" X 48'0"	26000	No
Location: I-84, 1 MILE W/O EXIT 70, S/S, F/W-TOLLAND							
6	10079	Poster	9.30 mi.	North	12'0" X 25'0"	5000	No
Location: ROUTE 30 300FT N/O ROUTE 74 ES							
7	10080	Poster	9.30 mi.	South	12'0" X 25'0"	5000	No
Location: ROUTE 30 300FT N/O ROUTE 74 ES							
8	10123	Poster	9.90 mi.	West	12'0" X 25'0"	11000	Yes
Location: ROUTE 6 0.5 MI W/O JOHNSON RD SS							
9	10124	Poster	9.90 mi.	East	12'0" X 25'0"	11000	Yes
Location: ROUTE 6 0.5 MI W/O JOHNSON RD SS							



University of Connecticut - Big East Conference

Map Icon	Panel #	Media Type	Distance	Facing	H x W	DEC	Illum.	
	10	10131	Poster	6.17 mi.	West	12'0" X 25'0"	4000	No
Location: ROUTE 66 300 FT E/O CARDS MILL RD SS								
	11	10132	Poster	6.17 mi.	West	12'0" X 25'0"	4000	No
Location: ROUTE 66 300 FT E/O CARDS MILL RD SS								
	12	50045	Permanent Bulletin	7.38 mi.	East	14'0" X 48'0"	40000	Yes
Location: I-84@ 119 CIDERMILL 100FT E/O CIDERMILL								



Hartford Media



Panel: 1000
Media: Perm. Bulletin
Market: HARTFORD, CT
Location: I-84, 1/4 MILE W/O EXIT 68 N/S F/W
Facing: West
Size: 14' X 48'
Illuminated: YES
DEC: 29000
Latitude: 41.8616
Longitude: -72.3666

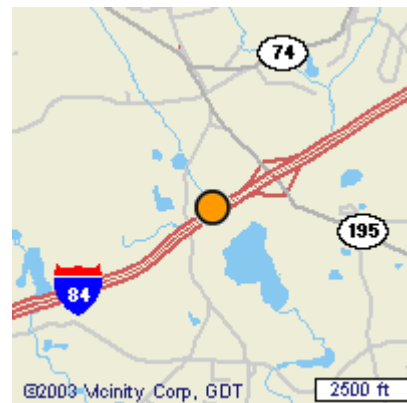

● Indicates location of structure.

County: Tolland

Demographics:

This display is located on I-84 approximately 10 miles east of Hartford and west of exit 62, visible to traffic heading west to the Pavillon at Buckland Hills, Manchester and Hartford from Tolland and the Massachusetts Turnpike.

Lamar Advertising, Hartford

Address: 32 Midland Street
Windsor, CT 06095
Phone: 860-246-6546
Fax: 860-522-2352



Hartford Media



Panel: 1001
 Media: Perm. Bulletin
 Market: HARTFORD, CT
 Location: I-84, 1/4 MILE W/O EXIT 68 N/S F/W
 Facing: East
 Size: 14' X 48'
 Illuminated: YES
 DEC: 29000
 Latitude: 41.8616
 Longitude: -72.3666

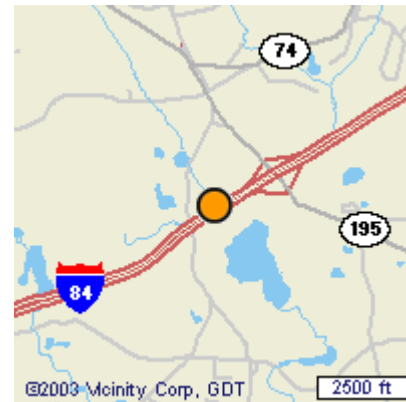

● Indicates location of structure.

County: Tolland

Demographics:

This display is located on I-84 approximately 10 miles east of Hartford, between exits 66 and 67. Visible to traffic heading from the Massachusetts Turnpike to Manchester, East Hartford and Hartford.

Lamar Advertising, Hartford

Address: 32 Midland Street
 Windsor , CT 06095
 Phone: 860-246-6546
 Fax: 860-522-2352



Hartford Media



Panel: 1002
Media: Perm. Bulletin
Market: HARTFORD, CT
Location: I-84 1/4 MILE E/O EXIT 68 S/S F/W
Facing: East
Size: 14' X 48'
Illuminated: YES
DEC: 29000
Latitude: 41.868
Longitude: -72.3513

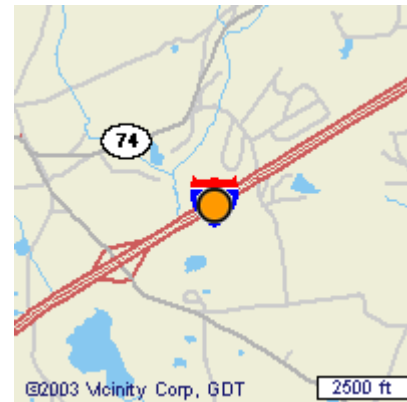

● Indicates location of structure.

County: Tolland

Lamar Advertising, Hartford

Address: 32 Midland Street
Windsor , CT 06095
Phone: 860-246-6546
Fax: 860-522-2352



Hartford Media



Panel: 1003
Media: Perm. Bulletin
Market: HARTFORD, CT
Location: I-84 1/4 MILE E/O EXIT 68 SS FW
Facing: West
Size: 14' X 48'
Illuminated: YES
DEC: 29000
Latitude: 41.868
Longitude: -72.3513

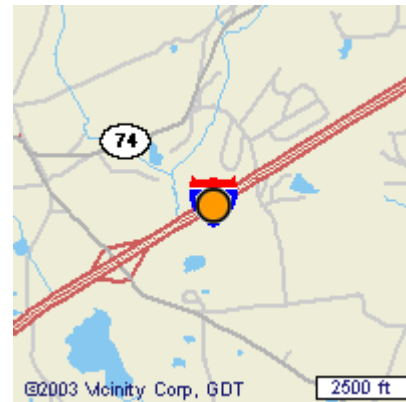

● Indicates location of structure.

County: Tolland

Lamar Advertising, Hartford

Address: 32 Midland Street
Windsor , CT 06095
Phone: 860-246-6546
Fax: 860-522-2352



Hartford Media



Panel: 1004
Media: Perm. Bulletin
Market: HARTFORD, CT
Location: I-84, 1 MILE W/O EXIT 70, S/S, F/W-TOLLAND
Facing: East
Size: 14' X 48'
Illuminated: NO
DEC: 26000
Latitude: 41.8879
Longitude: -72.3086

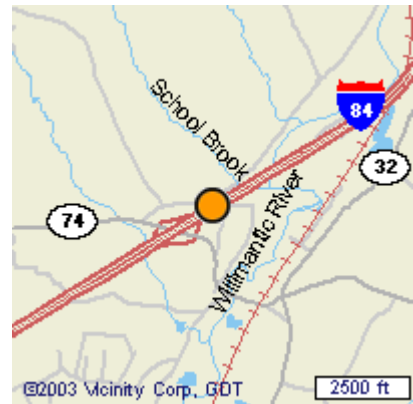

● Indicates location of structure.

County: Tolland

Lamar Advertising, Hartford

Address: 32 Midland Street
Windsor , CT 06095
Phone: 860-246-6546
Fax: 860-522-2352



Hartford Media

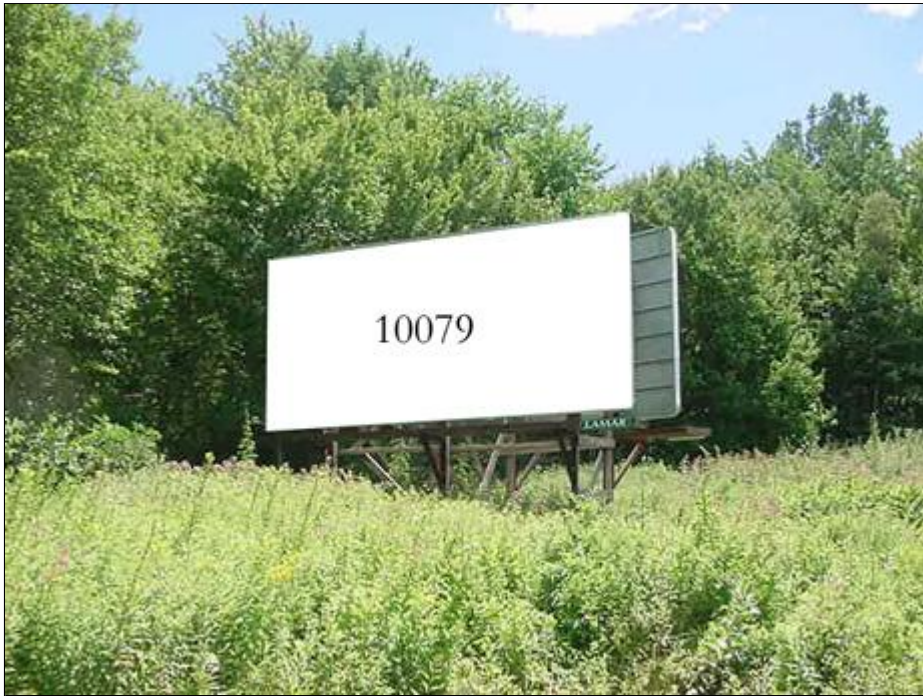

Panel:

10079



Hartford Bulletin - 25 - GRP

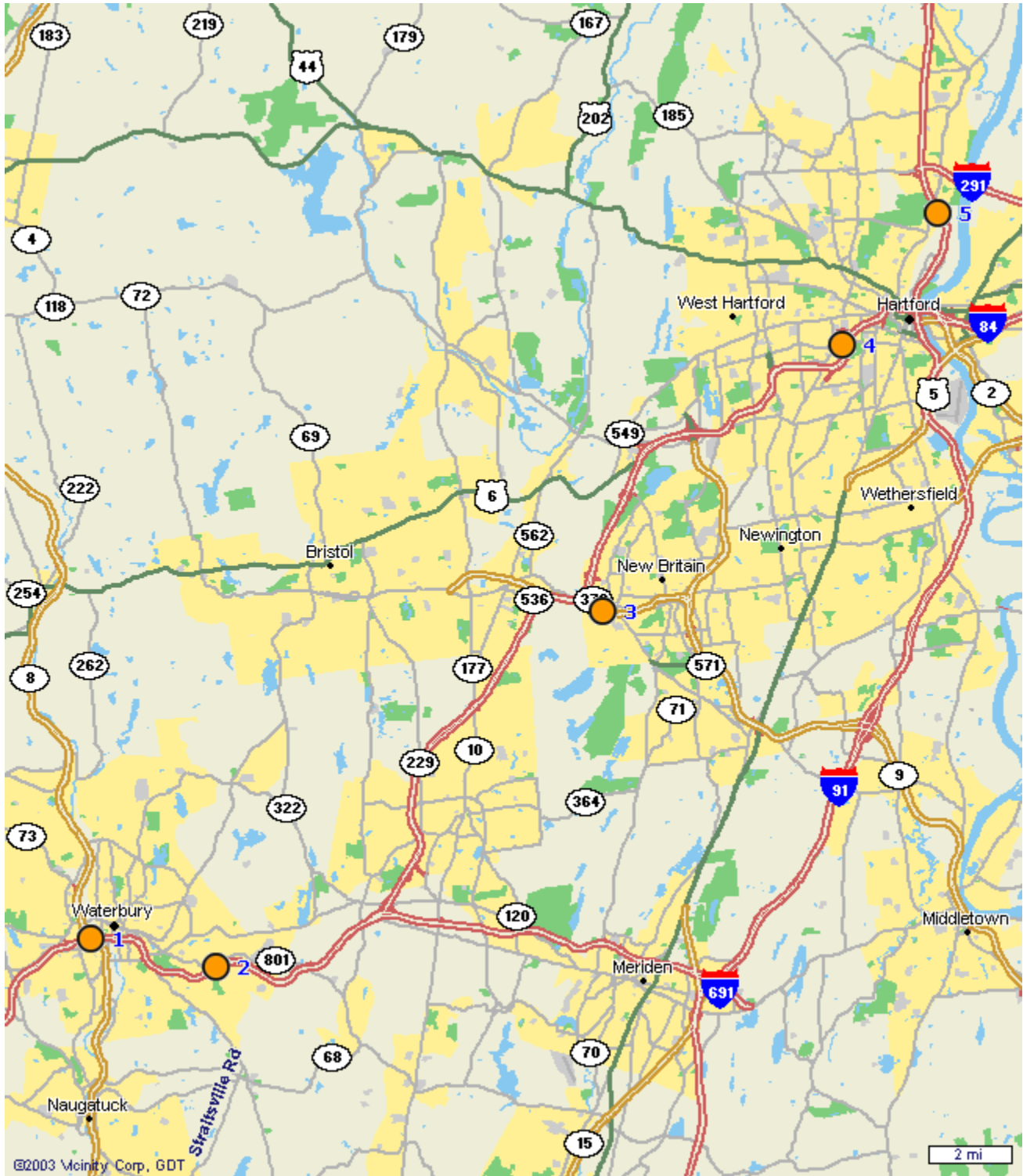

Disclaimer: The boards plotted may or may not be among those in a specific showing. This map is intended only to display *typical* locations for a given showing. The showing indicated above should only be considered an example of the typical coverage.



Hartford - Bulletin - 25 - GRP

Map Icon	Panel #	Media Type	Facing	H x W	DEC	Illum.
1	50139	Rotary Bulletin	North	14' 0" X 48' 0"	29600	Yes
Location: RT8 @ HUNTINGDON ST 0.3MI S/O HUNTINGDON						
2	50152	Rotary Bulletin	East	14' 0" X 48' 0"	58200	Yes
Location: I-84@696 PLANK RD 0.1MI W/O EXIT 25 NS						
3	50110	Rotary Bulletin	North	14' 0" X 48' 0"	49000	Yes
Location: RT 72 @ 1 HTFD SQ, .5 MI E/O I-84						
4	50037	Rotary Bulletin	West	14' 0" X 48' 0"	98000	Yes
Location: I-84 @ 1407 PARK ST 50FT W/O PARK ST NS						
5	50002	Rotary Bulletin	South	14' 0" X 48' 0"	75000	Yes
Location: I-91 500FT S/O WINDSOR AVE WS						